

US STEEL KOSICE/SLOVAKIA
50.3023.01
SUBSTATION T81

MOTOR FEEDER
CIRCUIT DIAGRAM

A = L04 / A01

D009781.01. 604-3. AHA

50.3023.01-A4-741-107
COVER SHEET

PANEL
04

DATE :	06.06.2005
prep.:	Hänicke
Check:	Grohmann
Norm :	

07.12.2006 HJ0115ME
A01
L04
ADAM

03 AS BUILT 5.12.2006 AD
02 FACT.-REV. 30.10.2005 BL
01 Approval 30.06.2005 Hae
Nr. Alteration Date Name

FUNCTION	LOCAL	LOCAL CONTROL	REMOTE CONTROL	REMARKS
CONTROL	-08 -00		-00	
STATUS SIGNAL	-00, -08		-00, -08	
MEASUREMENT	I (L2)		I (L2), U(L1-L2) P (P2), Q(Q2)	
PROTECTION	MICON P130C			
ANSI	27, 32, 46, 48, 49, 50P, 50N, 50BF, 51, 51N, 59, 59N, 66, 67, 67N, 79, 810			
ANSI	81U, 86			
METERING				

[illegible]

DESIGN	MANUFACT	TYPE	RATIO	VDE	REMARKS
-T1L1	AEG	CT12	250/1/1/1A	C1: cl. 0.2FS5 15VA	
-T1L2	AEG	CT12	250/1/1/1A	C2: cl. 1FS5 15VA	
-T1L3	AEG	CT12	250/1/1/1A	C3: cl. 10P10 10VA	
-T91,T92	AEG	RKT 250/160 Gr.3			
-F1L1	ALSTOM	HE09	60/1A	C1: cl. 3FS5 1.2VA	
-F1L2	ALSTOM	HE09			4UABL
-F1L3	ALSTOM	HE09			
-C1L1	AREVA	IV1S			CAP. TAPPING
-C1L2	AREVA	IV1S			
-C1L3	AREVA	IV1S			

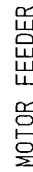

1

1		2		3		4		5		6		7		8	
CLIENT DOCUMENT NUMBER		RELEASE BY DOCUMENT NUMBER		VERSION STATUS		DOCUMENT IDENTIFICATION		SHEET		DESIGN					
						SORT / MATCHING		ITEM NO.							
50.3023.01-A4-741-107		D009781.01.604-3.AHA		01	02	03	S =L04		Z2S1	LIST OF EQUIPMENT PANEL		04			
50.3023.01-A4-741-107		D009781.01.604-3.AHA		01	02	03	S =L04		Z2T1	LIST OF EQUIPMENT PANEL		04			
50.3023.01-A4-741-107		D009781.01.604-3.AHA		01	02	03	S =L04		Z3Q1	LIST OF EQUIPMENT PANEL		04			
50.3023.01-A4-741-107		D009781.01.604-3.AHA		01	02	03	S =L04		Z3Q2	LIST OF EQUIPMENT PANEL		04			
50.3023.01-A4-741-107		D009781.01.604-3.AHA		01	02	03	V =L04 +S1.R		K01	TERMINAL DIAGRAM		04			
50.3023.01-A4-741-107		D009781.01.604-3.AHA		01	02	03	V =L04 +S1.R		K10	TERMINAL DIAGRAM		04			
50.3023.01-A4-741-107		D009781.01.604-3.AHA		01	02	03	V =L04 +S1.R		K30	TERMINAL DIAGRAM		04			
50.3023.01-A4-741-107		D009781.01.604-3.AHA		01	02	03	V =L04 +S1.R		K40	TERMINAL DIAGRAM		04			
50.3023.01-A4-741-107		D009781.01.604-3.AHA		01	02	03	V =L04 +S1.R		K50	TERMINAL DIAGRAM		04			
50.3023.01-A4-741-107		D009781.01.604-3.AHA		01	02	03	V =L04 +S1.R		K51	TERMINAL DIAGRAM		04			
50.3023.01-A4-741-107		D009781.01.604-3.AHA		01	02	03	V =L04 +S1.R		K60	TERMINAL DIAGRAM		04			
50.3023.01-A4-741-107		D009781.01.604-3.AHA		01	02	03	V =L04 +S1.R		K80	TERMINAL DIAGRAM		04			
50.3023.01-A4-741-107		D009781.01.604-3.AHA		01	02	03	V =L04 +S1.R		K81	TERMINAL DIAGRAM		04			
50.3023.01-A4-741-107		D009781.01.604-3.AHA		01	02	03	V =L04 +S1.R		K82	TERMINAL DIAGRAM		04			
50.3023.01-A4-741-107		D009781.01.604-3.AHA		01	02	03	V =L04 +S1.R		K90	TERMINAL DIAGRAM		04			
50.3023.01-A4-741-107		D009781.01.604-3.AHA		01	02	03	V =L04 +S1.R		KPE	TERMINAL DIAGRAM		04			
50.3023.01-A4-741-107		D009781.01.604-3.AHA		01	02	03	V =L04 +S1.R		Q10	CROSS CONNECT. LIST		RELAY BOX			
50.3023.01-A4-741-107		D009781.01.604-3.AHA		01	02	03	V =L04 +S1.R		Q11	CROSS CONNECT. LIST		RELAY BOX			
50.3023.01-A4-741-107		D009781.01.604-3.AHA		01	02	03	V =L04 +S1.R		S01	PLUS DIAGRAM		CIRCUIT-BREAKER			
50.3023.01-A4-741-107		D009781.01.604-3.AHA		01	02	03	V =L04 +S1.T		Q15	CROSS CONNECT. LIST		RELAY BOX			
50.3023.01-A4-741-107		D009781.01.604-3.AHA		01	02	03	V =L04 +S2		Q20	CROSS CONNECT. LIST		PANEL			
50.3023.01-A4-741-107		D009781.01.604-3.AHA		01	02	03	V =L04 +S3		Q30	CROSS CONNECT. LIST		SWITCHING TRUCK			
50.3023.01-A4-741-107		D009781.01.604-3.AHA		01	02	03	V =L04 +S3		Q31	CROSS CONNECT. LIST		SWITCHING TRUCK			
50.3023.01-A4-741-107		D009781.01.604-3.AHA		01	02	03	V =L04 +S3		Q32	CROSS CONNECT. LIST		SWITCHING TRUCK			
50.3023.01-A4-741-107		D009781.01.604-3.AHA		01	02	03	V =L04 +S3		S01	PLUS DIAGRAM		CIRCUIT-BREAKER			

Copyright as per DIN 34 to be observed!
 03.12.2006
 02.12.2006
 01.12.2006

[illegible]

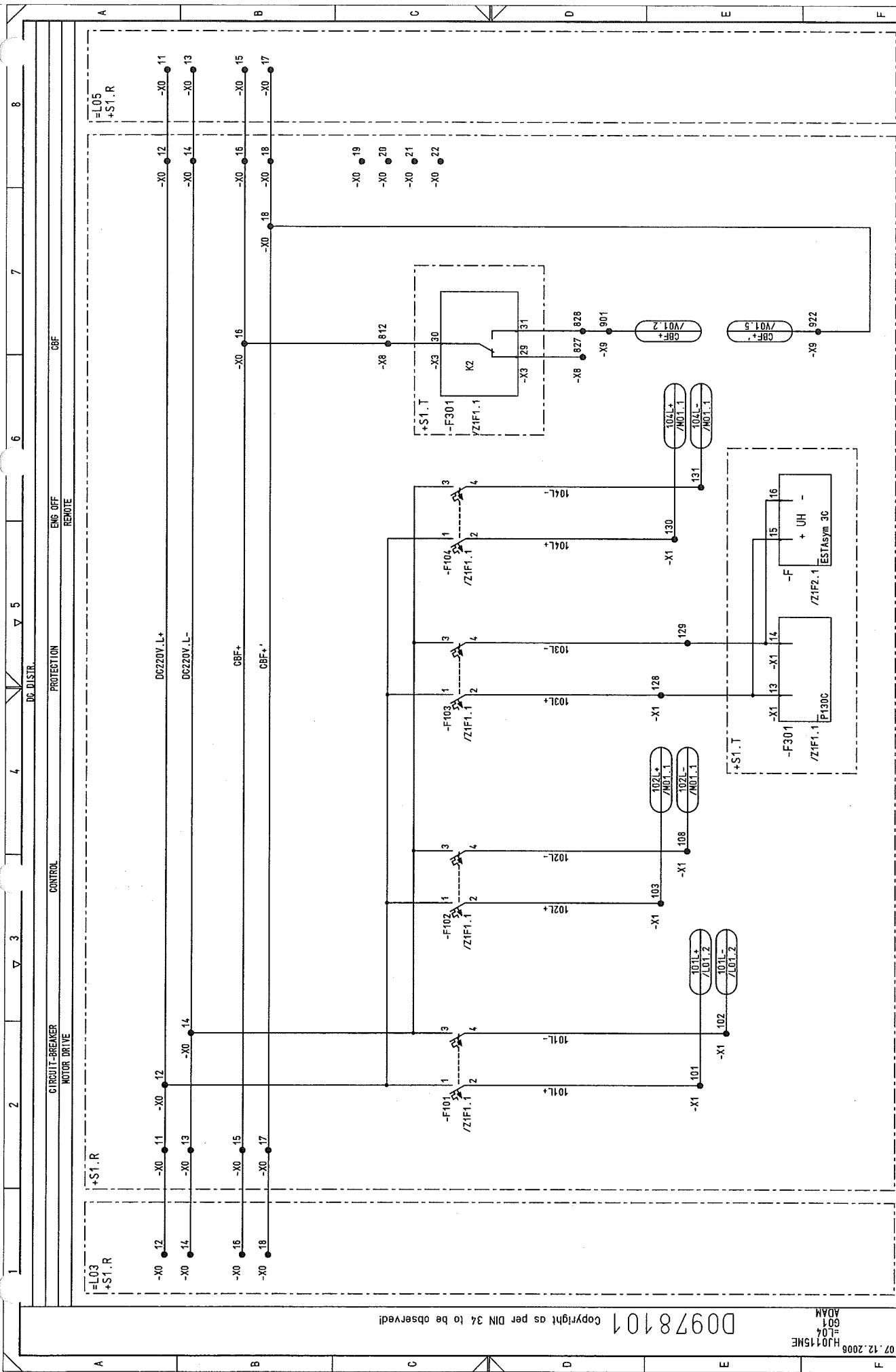

07.12.2006		H4015ME		ADAM		G01		L04		Copyright as per DIN 34 to be observed!		D00978101	
NO.	Alteration	Date	Name/Std.	Iss. for	Iss. by:	PANEL		DC DISTR.		CIRCUIT DIAGRAM		50.3023.01-A4-741407	
01	Approval	30.06.2005	Rae Check/Grohmann	Orig.:		SUBSTATION T81		AREVA		MOTOR FEEDER		D009781.01.604-3.AHA	
02	FACT.-REV.	30.10.2005	Bl Drawl/Hnicks			50.3023.01		S1 al04		Typ: 03		/ 801	
03	AS BUILT	5.12.2006	AD	Date	06.06.2005	US STEEL KOSICE/SLOVAKIA		50.3023.01-A4-741407		S1 al04		/ 801	

HJ0115ME
=L04
L01
ADAN

03	AS BUILT	5.12.2005	AD	Date	06.06.2005	US STEEL KOSICE/SLOVAKIA	 AREVA	CIRCUIT DIAGRAM CIRCUIT-BREAKER PANEL	MOTOR DRIVE	50_3023.01-AA-74-1407	S=L04	/ L01
02	FACT. -REV.	30.10.2005	BL	Drawn	Hahnlecke	50_3023_01						
01	Approval	30.06.2005	Rha	Check	Grohmann	SUBSTATION T81						
NO.	Alteration	Date	Name	Sid.	Iss.	for	iss.by:	04	Typ: 03 MOTOR FEEDER	D009781.01_604-3_AHA	56Sh.	

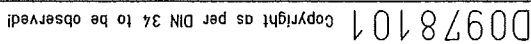

D0978101 Copyright as per DIN 34 to be observed!

H3015ME
001
ADAM

RELAY BOX

03	AS BUILT	5.12.2005	AD	Date	106.06.2005	US STEEL KOSICE/SLOVAKIA
02	FACT - REV.	30.10.2005	BL	Drawn	Hönicke	50.3023.01
01	Approval	30.06.2005	Hoe	Check	Grahmann	SUBSTATION T81
NO.	Alteration	Date	Name	Std.	Orig.	Iss. for

AREVA		CIRCUIT DIAGRAM	
POSITION INDICA.		PANEL	
04		04	
Iss. by:		Iss. for	

150.3023.01-A4-741-07		S	
-L04		S	
Typ: 03		MOTOR FEEDER	
D009781.01.604-3.AHA		Sheet 9	
56Sh		8	

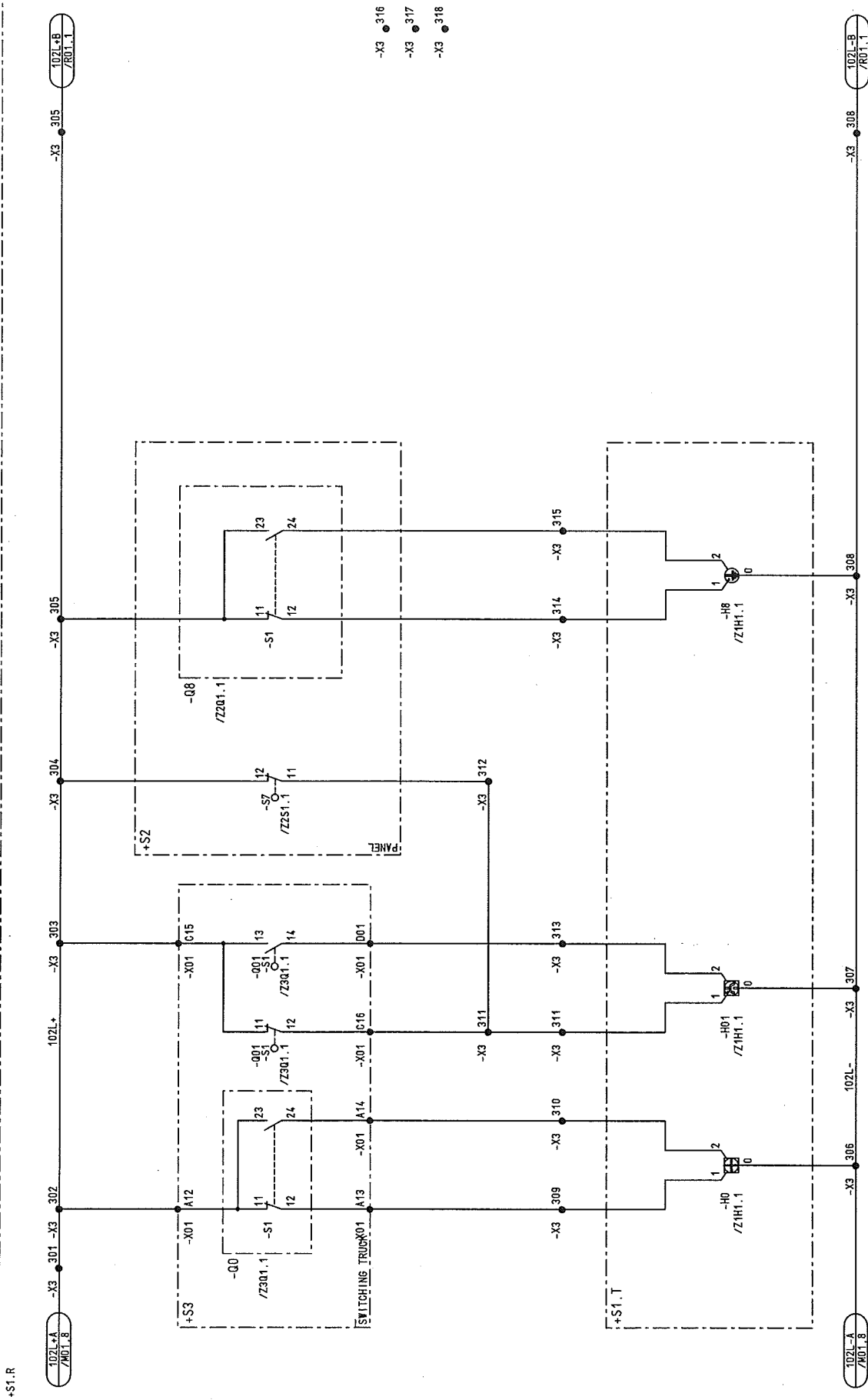

CIRCUIT-BREAKER WITHDRAWN OR NOT IN SERVICE

POSITION INDICA.

ON OFF

TRUCK POS. SERVICE POSITION

4/LEFT TEST. POS. OR NOT IN SERVICE

POSITION INDICA.

ON OFF

TRUCK POS. SERVICE POSITION

4/LEFT TEST. POS. OR NOT IN SERVICE

1

2

3

4

5

6

7

8

9

10

11

12

13

14

15

16

17

18

19

20

21

22

23

D0978101 Copyright as per DIN 34 to be observed!

07.12.2006
HJ015ME
L04
ADAM

03	AS BUILT	5.12.2005	AD	Date	06.06.2005	US STEEL KOSICE/SLOVAKIA
02	FACT -REV.	30.10.2005	BL	Drawn	Hbnicka	50.3023.01
01	Approval	30.06.2005	Hae	Check	Grohmann	SUBSTATION T81
NO.	Alteration	Date	Name	Std.	Iss. for	Orig.:

AREVA	CIRCUIT DIAGRAM	150.3023.01-A4-741407
04	INTERFERENCE	S=L04
04	PANEL	

Typ: 03	MOTOR FEEDER	D009781.01.604-3.AHA	56Sh.
Sheet 10			
/ 002			

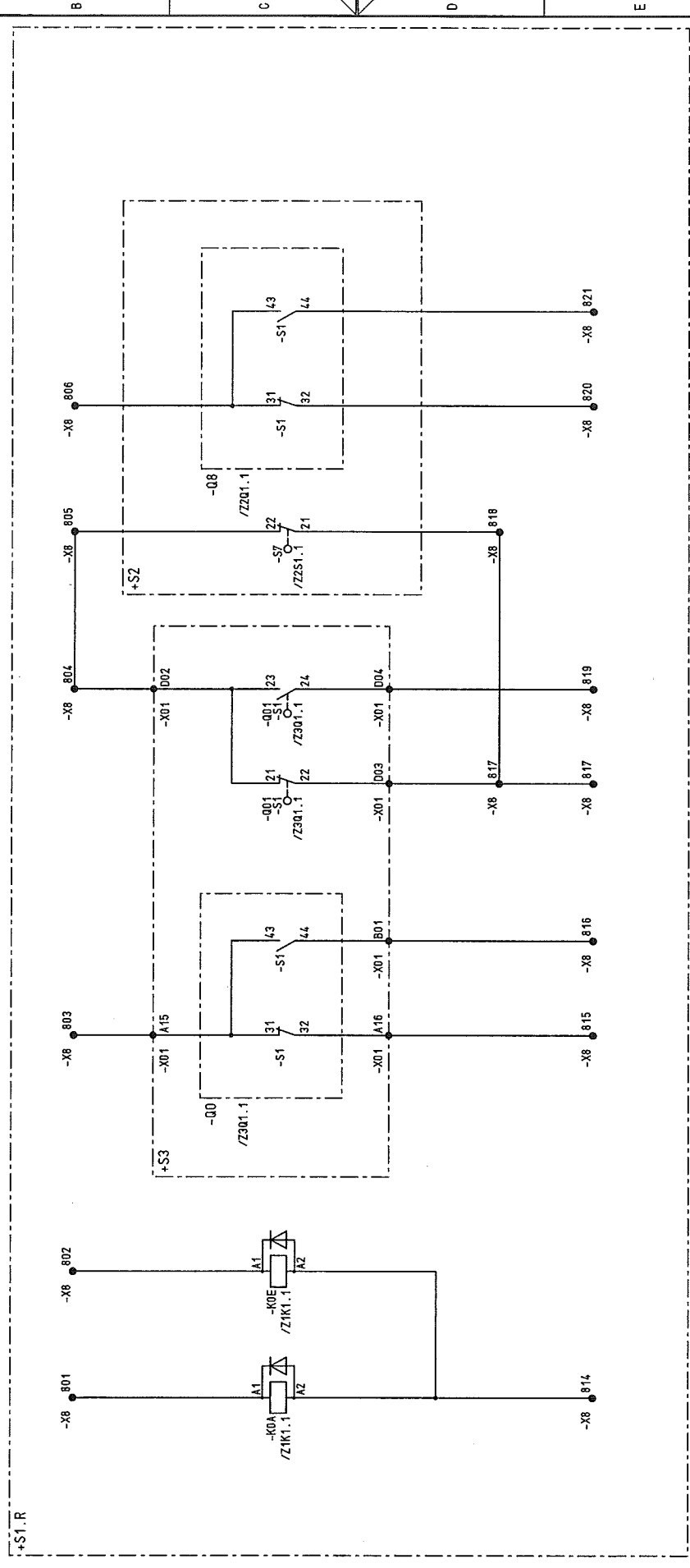

REMOTE OFF	REMOTE ON	CIRCUIT-BREAKER	OFF	ON	TRUCK POS.	CIRCUIT BREAKER WITHDRAWN	OFF	ON	EARTHING SWITCH	OFF	ON
TEST. POS. SERVICE POSITION OR NOT IN SERVICE											

1	2	3	4	5	6	7	8
---	---	---	---	---	---	---	---



D0978101 Copyright as per DIN 34 to be observed!

07.12.2006
HJ015ME
004
ADAM

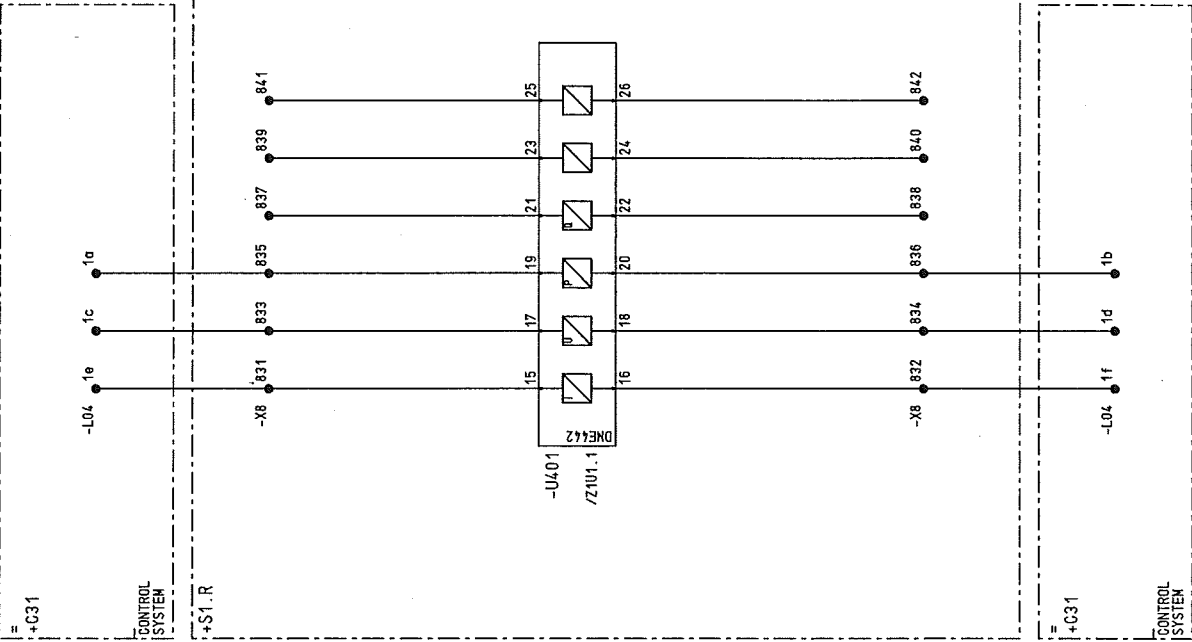

03	AS BUILT	15.12.2005	AD	Date	10.06.2005	US STEEL KOSICE/SLOVAKIA
02	FACT. -REV.	30.10.2005	BL	Drawn	Hänticke	50.3023.01
01	Approval	30.06.2005	Hoe	Checked	Grohmann	SUBSTATION T81
NO.	Alteration	Date	Name	Std.	Iss. for	Orig.

150.3023.01-A4-741-407	S1	-L04	/ 004
Typ: 03	MOTOR FEEDER	D009781.01.604-3.AHA	Sheet 12
			56Sh.

CIRCUIT DIAGRAM
INTERFACE
PANEL
04



iss.by:

iss.for

iss.for

iss.for

iss.for

iss.for

iss.for

iss.for

iss.for

iss.for

iss.for

iss.for

iss.for

D0978101 Copyright as per DIN 34 to be observed!

07.12.2006
HJ015ME
L04
009
ADAM

03	AS BUILT	5.12.2005	AD	Date	06.06.2005	US STEEL KOSICE/SLOVAKIA	CIRCUIT DIAGRAM	50.3023.01-A4-741407	S=L04	/005
02	FACT.-REV.	30.10.2005	BL	Drawn	Häntake	50.3023.01	SPARE CONTACTS			
01	Approval	30.06.2005	Hae	Check	Grohmann	SUBSTATION T81	PANEL			Sheet 13
NO.	Alteration	Date	Name	Std.	Iss. for	Orig.	Iss. by:	D009781.01.604-3-AHA	Typ: 03 MOTOR FEEDER	56Sh.

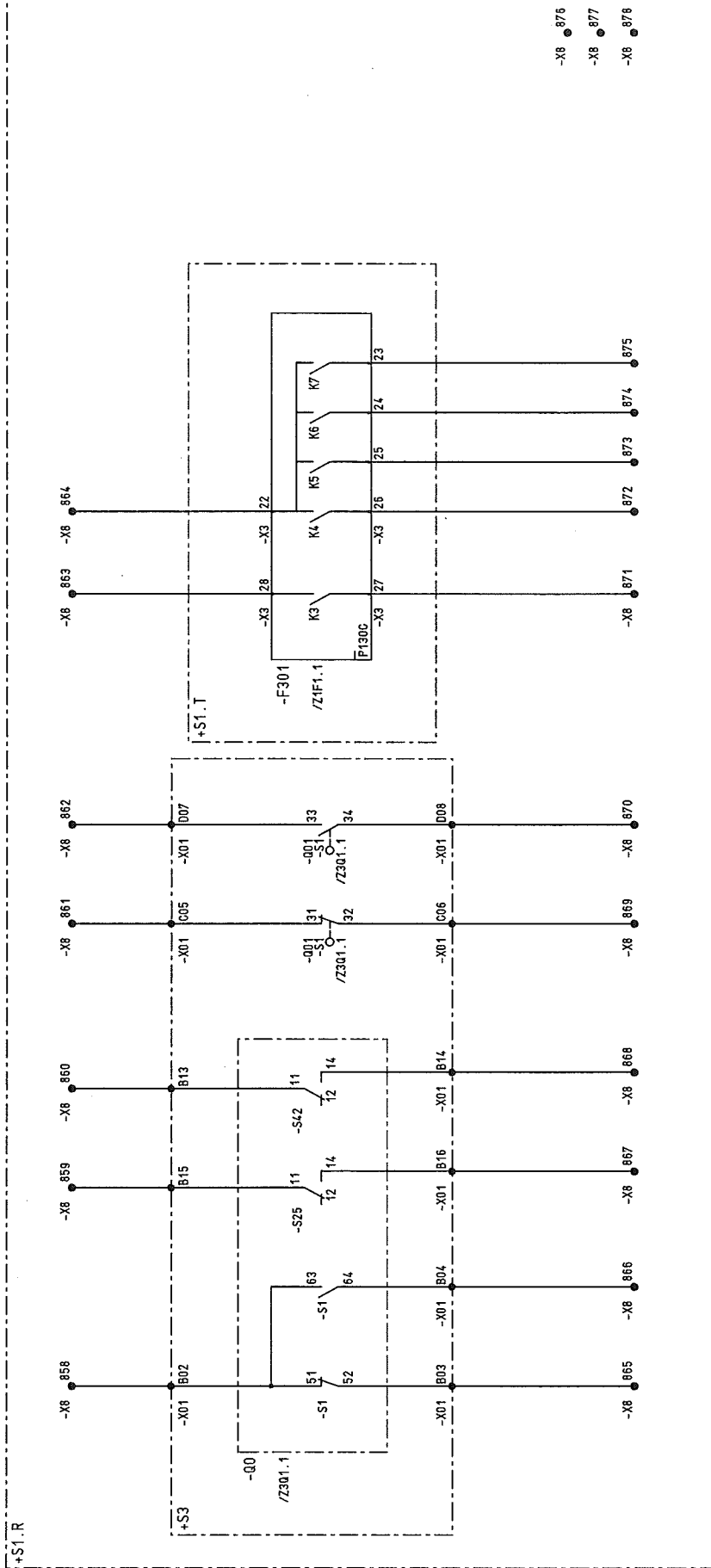

SPARE CONTACTS

TRUCK POS.
free
OUTPUT

TEST. POS.
SERVICE POSITION

CIRCUIT-BREAKER
OFF ON
SPRING CHARGED
ACTUATION
ON/OFF

POSITION INDICA.

8

7

6

5

4

3

2

1

8

7

6

5

4

3

2

1

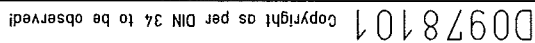
[illegible]

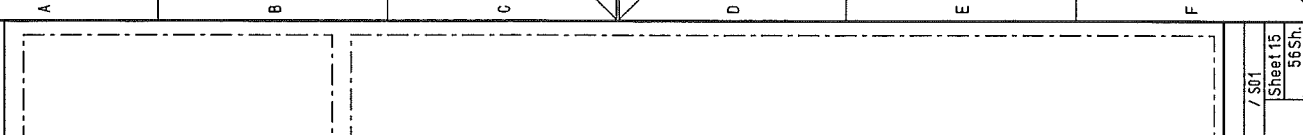

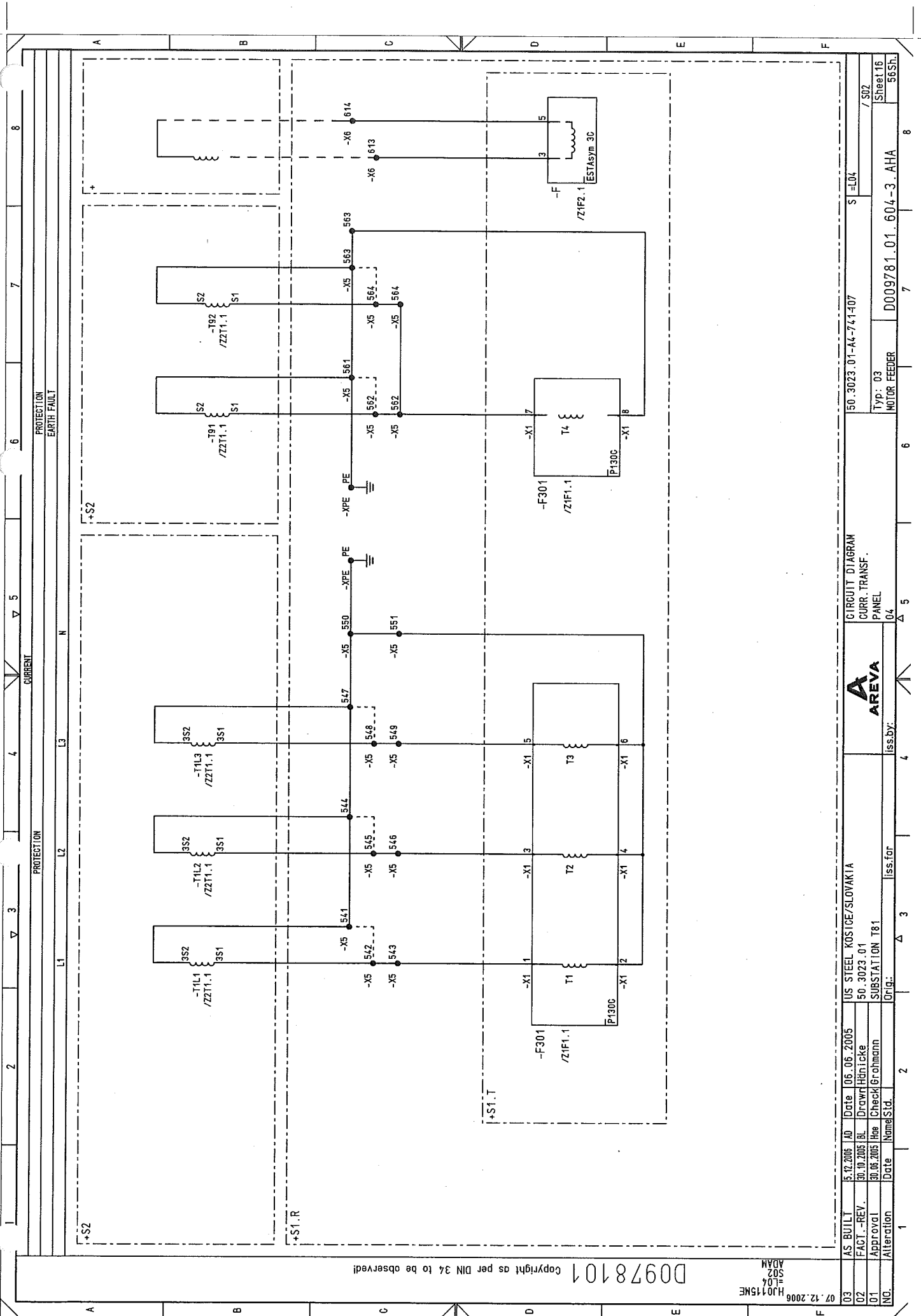

Copyright as per DIN 34 to be observed!

07.12.2006
H10115KE
S02
ADAM

03	AS BUILT	5.12.2006	AD	Date	06.06.2005	US STEEL KOSTICE/SLOVAKIA	CIRCUIT DIAGRAM	50.3023.01-44-741-407	S1=L04	/ S02
02	FACT.-REV.	30.10.2005	BL	Drawn	Henicke	50.3023.01	CUPR. TRANSF.			
01	Approval	30.06.2005	Hec	Check	Grahmann	SUBSTATION T81	PANEL			
NO.	Alteration	Date	Name	Std.	Iss. for	Iss. by:				
1										
2										
3										
4										
5										
6										
7										
8										

Typ: 03
MOTOR FEEDER

D009781.01. 604-3. AHA

Sheet 16

56Sh

D00978101 Copyright as per DIN 34 to be observed!

07.12.2006
HJ015ME
L03
T04
ADAM

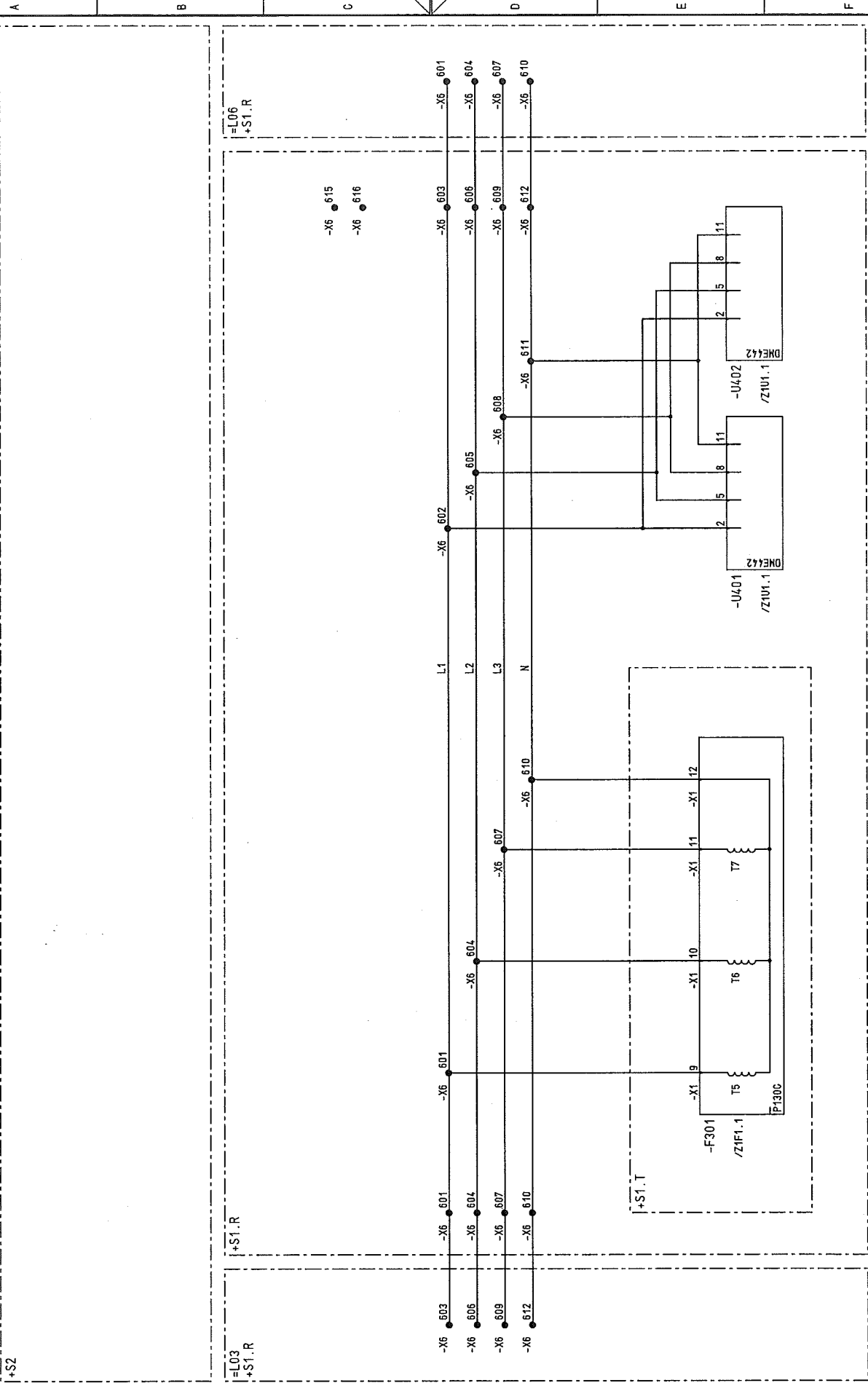

03		AS BUILT	15.12.2005	AD	106.06.2005	US STEEL KOSICE/SLOVAKIA	CIRCUIT DIAGRAM		50.3023.01-A4-741-07	S	=L04
02	FACT.-REV.	30.10.2005	BL	Drawn	Hänicke	50.3023.01	VOLTAGE TRANSF.				/T01
01	Approval	30.06.2005	Roe	Check	Grohmann	SUBSTATION T81	PANEL				Sheet 17
NO.	Alteration	Date	Name	Std.	Iss.	for	04		D009781.01.604-3.AHA		56 Sh.

MEASUREMENT

PROTECTION

VOLTAGE TRANSF.

	AS BUILT	5.12.2005	JU	Date	06.06.2005	US STEEL KOSICE/SLOVAKIA		CIRCUIT DIAGRAM	S=L04	Sheet 18 56Sh.
03	FACT - REV.	30.10.2005	BL	Drawn	Hönicke	50_3023_01		I/VIS		
02	Approval	30.06.2005	Rae	Check	Grohmann	SUBSTATION T81		PANEL		
01	Alteration			Name	Std.	Orig:		Type: 03		
NOC.				Date		Iss for		MOTOR FEEDER		
						Iss by:		D009781.01_604-3_AHA		
								04		

D00978101 Copyright as per DIN 34 to be observed!

07.12.2006
H40115NE
L04
V01
ADAM

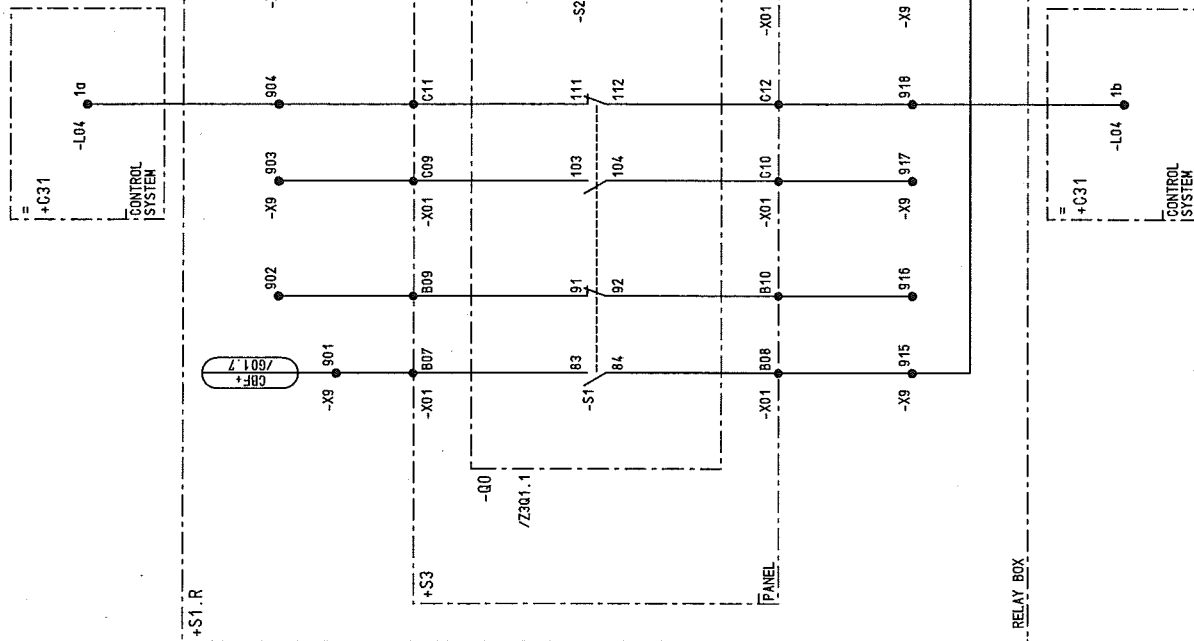

03	AS BUILT	5.12.2005	AD	Date	06.06.2005	US STEEL KOSTICE/SLOVAKIA
02	FACT. -REV.	30.10.2005	BL	Drawn	Hinnicke	50.3023.01
01	Approval	30.06.2005	Ree	Check	Grohmann	SUBSTATION T81
NO.	Alteration	Date	Name/Std.	Iss. for	Iss. by:	Orig.

CIRCUIT DIAGRAM	
SPARE CONTACTS	
PANEL	
RELAY BOX	
CONTROL SYSTEM	

50.3023.01-A4-741407	
S1=L04	
/ V01	
Sheet 19	
56Sh.	

D009781.01.604-3.AHA	
MOTOR FEEDER	
Typ: 03	
8	

8	
7	
6	
5	
4	
3	
2	
1	

DOUBLE THROW SWITCH
LOCAL / REMOTE

EARTHING SWITCH
OFF

TEST. POS. SERVICE-POSITION
ON



SPRING-ENERGY MECH
CHARGED RELEASED

CIRCUIT-BREAKER
ON OFF

ON OFF

ON OFF

ON OFF

03	AS BUILT	5.12.2005	AD	Date	05.06.2005	US STEEL KOSTICE/SLOVAKIA		LIST OF EQUIPMENT				50.3023.01-A4-74407	S	-L04
02	FACT.-REV.	30.10.2005	BL	Drawn	Hönicke	50.3023.01			PANEL				Type: 03 MOTOR FEEDER	Sheet 20 56Sh.
01	Approval	30.06.2005	lha	Check	Grohmann	SUBSTATION T81			I04					
NO.	Alteration	Date	Name	Std.	Iss.	for	iss.by:					7	8	

00978101 Copyright as per DIN 34 to be observed!

07.12.2006
H1015ME
Z1F10
ADAM

03	AS BUILT	5.12.2005	AD	Date	06.06.2005	US STEEL KOSICE/SLOVAKIA
02	FACT - REV.	30.10.2005	BL	Drawn	Hönlücke	50.3023.01
01	Approval	30.06.2005	Rae	Checked	Grohmann	SUBSTATION T81
NO.	Alteration	Date	Name	Std.	Orig.	

AREVA	PANEL	04	iss.by:
LIST OF EQUIPMENT			

50.3023.01-A4-741407	S	-L04	Z1F10
Typ: 03	MOTOR FEEDER	D009781.01.604-3.AHA	Sheet 21
			58Sh.

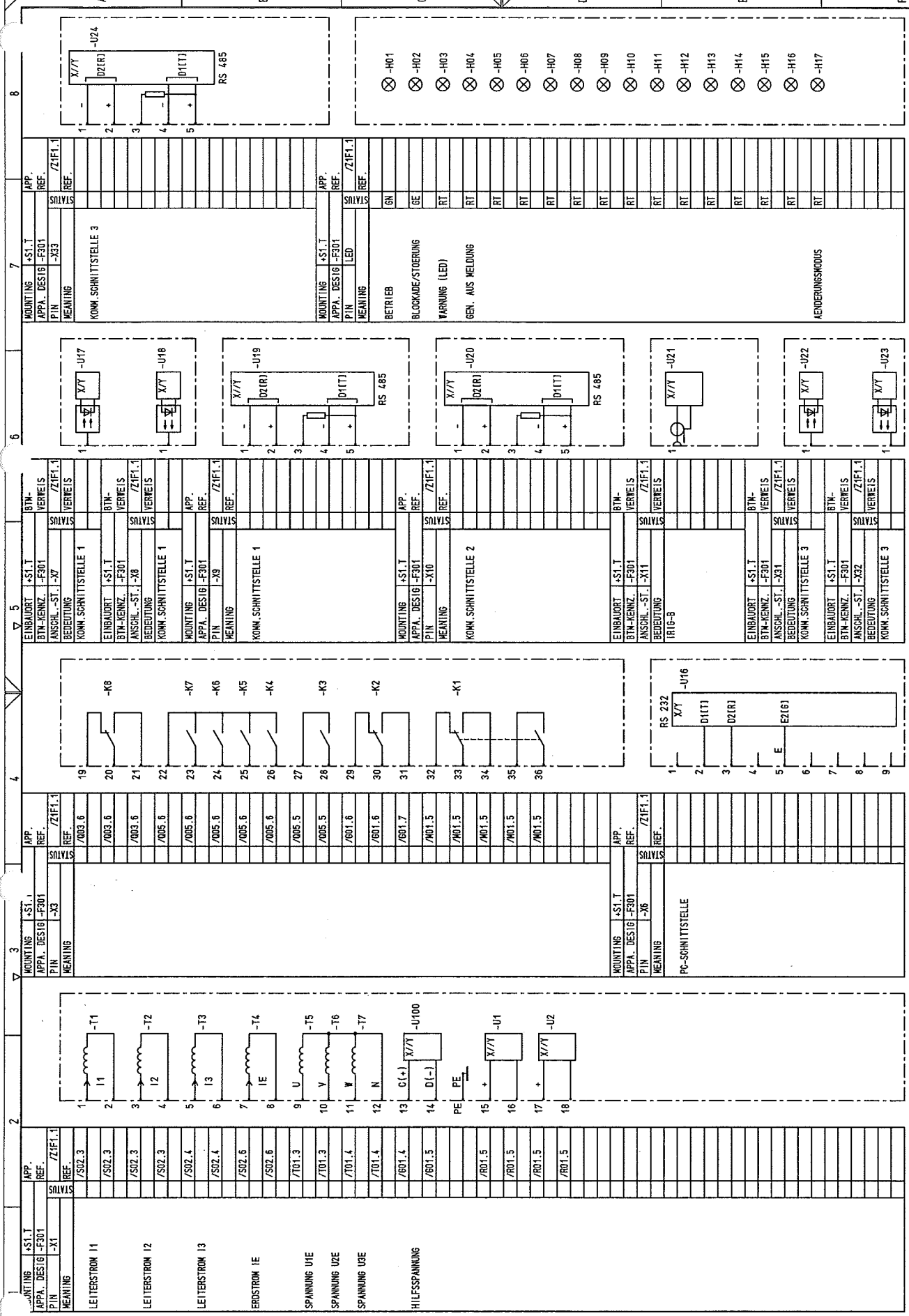

07.12.2006 HJ0115ME =LO4 Z1F11 ADAM

GEHÄUSE
SCHUTZERDUNG

PE

03	AS BUILT	5.12.2006	AD	Date	06.05.2005	US STEEL KOSICE/SLOVAKIA	 AREVA	LIST OF EQUIPMENT	50.3023.01-A4-741-407	S = L04	/ ZIF11
02	FACT -REV.	30.10.2005	BL	Drawt	Hänicke	50.3023.01					
01	Approval	30.05.2005	Hoe	Check	Grohmann	SUBSTATION T81		PANEL	Typ: 03		Sheet22
INO.	Alteration	Date	Name	Std.	iss.by:	iss.for		04	MOTOR FEEDER	D009781.01.604-3.AHA	56Sh.

Stock-
TITY

1

DESCRIPTION, DESIGN, TECHNICAL DATA
APPLICATION

2

MANUFACTURER, TYPE, ORDERING DATA
SETTINGS

3

APPARATUS SYMBOL DIAGRAM
REFERENCE TO INDIVIDUAL TREATMENT (CIRCUIT DIAGRAM, SHEET NO., CIRCUIT NO.)

4

WITH REFERENCES TO DETAILS

5

REMARK

6

7

8

1

RELAY

UNBALANCE MONITORING RELAY

TYPE: ESTASYM 3C

MANUF. :
ORD.NR. :
UNBALANCE MONITORING RELAY

TECHNICAL COMPONENTS

TYPE

ORDERING NUMBER

APPLICATION

SETTING VALUES

LOCATION

ITEM DESIGNATION

-F

4S1.T

1

2

3

4

5

6

7

8

9

10

11

12

13

14

15

16

17

18

19

20

21

22

23

24

25

26

27

28

29

30

31

32

33

34

35

36

37

38

39

40

41

42

43

44

45

46

47

48

49

50

51

52

53

54

55

56

57

58

59

60

61

62

63

64

65

66

67

68

69

70

71

72

73

74

75

76

77

78

79

80

81

82

83

84

85

86

87

88

89

90

91

92

93

94

95

96

97

98

99

100

101

102

103

104

105

106

107

108

109

110

111

112

113

114

115

116

117

118

119

120

121

122

123

124

125

126

127

128

129

130

131

132

133

134

135

136

137

138

139

140

141

142

143

144

145

146

147

148

149

150

151

152

153

154

155

156

157

158

159

160

161

162

163

164

165

166

167

168

169

170

171

172

173

174

175

176

177

178

179

180

181

182

183

184

185

186

187

188

189

190

191

192

193

194

195

196

197

198

199

200

201

202

203

204

205

206

207

208

209

210

211

212

213

214

215

216

217

218

219

220

221

222

223

224

225

226

227

228

229

230

231

232

233

234

235

236

237

238

239

240

241

242

243

244

245

246

247

248

249

250

251

252

253

254

255

256

257

258

259

260

261

262

263

264

265

266

267

268

269

270

271

272

273

274

275

276

277

278

279

280

281

282

283

284

285

286

287

288

289

290

291

292

293

294

295

296

297

298

299

300

301

302

303

304

305

306

307

308

309

310

311

312

313

314

315

316

317

318

319

320

321

322

323

324

325

326

327

328

329

330

331

332

333

334

335

336

337

338

339

340

341

342

343

344

345

346

347

348

349

350

351

352

353

354

355

356

357

358

359

360

361

362

363

364

365

366

367

368

369

370

371

372

373

374

375

376

377

378

379

380

381

382

383

384

385

386

387

388

389

390

391

392

393

394

395

396

397

398

399

400

401

402

403

404

405

406

407

408

409

410

411

412

413

414

415

416

417

418

419

420

421

422

423

424

425

426

427

428

429

430

431

432

433

434

435

436

437

438

439

440

441

442

443

444

445

446

447

448

449

450

451

452

453

454

455

456

457

458

459

460

461

462

463

464

465

466

467

468

469

470

471

472

473

474

475

476

477

478

479

480

481

482

483

484

485

486

487

488

489

490

491

492

493

494

495

496

497

498

499

500

501

502

503

504

505

506

507

508

509

510

511

512

513

514

515

516

517

518

519

520

521

522

523

524

525

526

527

528

529

530

531

532

533

534

535

536

537

538

539

540

541

542

543

544

545

546

547

548

549

550

551

552

553

554

555

556

557

558

559

560

561

562

563

564

565

566

567

568

569

570

571

572

573

574

575

576

577

578

579

580

581

582

583

584

585

586

587

588

589

590

591

592

593

594

595

596

597

598

599

600

601

602

603

604

605

606

607

608

609

610

611

612

613

614

615

616

617

618

619

620

621

622

623

624

625

626

627

628

629

630

631

632

633

634

635

636

637

638

639

640

641

642

643

644

645

646

647

648

649

650

651

652

653

654

655

656

657

658

659

660

661

662

663

664

665

666

667

668

669

670

671

672

673

674

675

676

677

678

679

680

681

682

683

684

685

686

687

688

689

690

691

692

693

694

695

696

697

698

699

700

701

702

703

704

705

706

707

708

709

710

711

712

713

714

715

716

717

718

719

720

721

722

723

724

725

726

727

728

729

730

731

732

733

734

735

736

737

738

739

740

741

742

743

744

745

746

747

748

749

750

751

752

753

754

755

756

757

758

759

760

761

762

763

764

765

766

767

768

769

770

771

772

773

774

775

776

777

778

779

780

781

782

783

784

785

786

787

788

789

790

791

792

793

794

795

796

797

798

799

800

801

802

803

804

805

806

807

808

809

810

811

812

813

814

815

816

817

818

819

820

821

822

823

824

825

826

827

828

829

830

831

832

833

834

835

836

837

838

839

840

841

842

843

844

845

846

847

848

849

850

851

852

853

854

855

856

857

858

859

860

861

862

863

864

865

866

867

868

869

870

871

872

873

874

875

876

877

878

879

880

881

882

883

884

885

886

887

888

889

890

891

892

893

894

895

896

897

898

899

900

901

902

903

904

905

906

907

908

909

910

911

912

913

914

915

916

917

918

919

920

921

922

923

924

925

926

927

928

929

930

931

932

933

934

935

936

937

938

939

940

941

942

943

944

945

946

947

948

949

950

951

952

953

954

955

956

957

958

959

960

961

962

963

964

965

966

967

968

969

970

971

972

973

974

975

976

977

978

979

980

981

982

983

984

985

986

987

988

989

990

991

992

993

994

995

996

997

998

999

1000

1001

1002

1003

1004

1005

1006

1007

1008

1009

1010

1011

1012

1013

1014

1015

1016

1017

1018

1019

1020

1021

1022

1023

1024

1025

1026

1027

1028

1029

1030

1031

1032

1033

1034

1035

1036

1037

1038

1039

1040

1041

1042

1043

1044

1045

1046

1047

1048

1049

1050

1051

1052

1053

1054

1055

1056

1057

1058

1059

1060

1061

1062

1063

1064

1065

1066

1067

1068

1069

1070

1071

1072

1073

1074

1075

1076

1077

1078

1079

1080

1081

1082

1083

1084

1085

1086

1087

1088

1089

1090

1091

1092

1093

1094

1095

1096

1097

1098

1099

1100

1101

1102

1103

1104

1105

1106

1107

1108

1109

1110

1111

1112

1113

1114

1115

1116

1117

1118

1119

1120

1121

1122

1123

1124

1125

1126

1127

1128

1129

1130

1131

1132

1133

1134

1135

1136

1137

1138

1139

1140

1141

1142

1143

1144

1145

1146

1147

1148

1149

1150

1151

1152

1153

1154

1155

1156

1157

1158

1159

1160

1161

1162

1163

1164

1165

1166

1167

1168

1169

1170

1171

1172

1173

1174

1175

1176

1177

1178

1179

1180

1181

1182

1183

1184

1185

1186

1187

1188

1189

1190

1191

1192

1193

1194

1195

1196

1197

1198

1199

1200

1201

1202

1203

1204

1205

1206

1207

1208

1209

1210

1211

1212

1213

1214

1215

1216

1217

1218

1219

1220

1221

1222

1223

1224

1225

1226

1227

1228

1229

1230

1231

1232

1233

1234

1235

1236

1237

1238

1239

1240

1241

1242

1243

1244

1245

1246

1247

1248

1249

1250

1251

1252

1253

1254

1255

1256

1257

1258

1259

1260

1261

1262

1263

1264

1265

1266

1267

1268

1269

1270

1271

1272

1273

1274

1275

1276

1277

1278

1279

1280

1281

1282

1283

1284

1285

1286

1287

1288

1289

1290

1291

1292

1293

1294

1295

1296

1297

1298

1299

1300

1301

1302

1303

1304

1305

1306

1307

1308

1309

1310

1311

1312

1313

1314

1315

1316

1317

1318

1319

1320

1321

1322

1323

1324

1325

1326

1327

1328

1329

1330

1331

1332

1333

1334

1335

1336

1337

1338

1339

1340

1341

1342

1343

1344

1345

1346

1347

1348

1349

1350

1351

1352

1353

1354

1355

1356

1357

1358

1359

1360

1361

1362

1363

1364

1365

1366

1367

1368

1369

1370

1371

1372

1373

1374

1375

1376

1377

1378

1379

1380

1381

1382

1383

1384

1385

1386

1387

1388

1389

1390

1391

1392

1393

1394

1395

1396

1397

1398

1399

1400

1401

1402

1403

1404

1405

1406

1407

1408

1409

1410

1411

1412

1413

1414

1415

1416

1417

1418

1419

1420

1421

1422

1423

1424

1425

1426

1427

1428

1429

1430

1431

1432

1433

1434

1435

1436

1437

1438

1439

1440

1441

1442

1443

1444

1445

1446

1447

1448

1449

1450

1451

1452

1453

1454

1455

1456

1457

1458

1459

1460

1461

1462

1463

1464</

00978101 Copyright as per DIN 34 to be observed!

07.12.2006
HJ0115NE
L04
Z1H1
ADAM

STUCK-TITEL		DESCRIPTION, DESIGN, TECHNICAL DATA APPLICATION		MANUFACTURER, TYPE, ORDERING DATA SETTINGS		MOUNTING		APPA. DESIG.		APPARATUS SYMBOL DIAGRAM		REFERENCE TO INDIVIDUAL TREATMENT (CIRCUIT DIAGRAM, SHEET NO., CIRCUIT NO.)		REMARK	
1	STELLUNGSMELDER	Manuf. : messMa	Ord.No. : EST-L-1746-08-330-21	Type: EST-L											
	RUECKMELDER	: 220VAC/220VDC		Type		: GELB		Ordering number							
Application		CIRCUIT-BREAKER		ON/OFF		Settings		Location		+S1.T		Item designation		-H0	
1	STELLUNGSMELDER	Manuf. : messMa	Ord.No. : EST-L-1746-08-231-21	Type: EST-L											
	RUECKMELDER	: 220VAC/220VDC		Type		: GELB		Ordering number							
Application		SWITCHING TRUCK		SERVICE BUS, TEST POS.		Settings		Location		+S1.T		Item designation		-H01	
1	STELLUNGSMELDER	Manuf. : messMa	Ord.No. : EST-L-1746-08-131-21	Type: EST-L											
	RUECKMELDER	: 220VAC/220VDC		Type		: GELB		Ordering number							
Application		EARTHING SWITCH		OFF/ON		Settings		Location		+S1.T		Item designation		-H8	

07.12.2006

HJ015ME

ZIH1

ADAK

Copyright as per DIN 34 to be observed!

D0978101

03	AS BUILT	5.12.2006	AD	Date	06.06.2005	IUS STEEL KOSTICE/SLOVAKIA		LIST OF EQUIPMENT		50.3023.01-AA-741407		S1=L04		/ ZIH1	
02	FACT -REV.	30.10.2005	BL	Drawn	Hänicke	50.3023.01		PANEL		Typ: 03		D009781.01.604-3.AHA		Sheet24	
01	Approval	30.06.2005	lke	Checked	Grohmann	SUBSTATION T81		iss. for		MOTOR FEEDER				Sheet24	
NO.	Alteration	Date	Named	Std.	2	Orig.:		iss. by:		04				56SL	

03	AS BUILT	15.12.2005	AD	Date	06.06.2005	US STEEL KOSICE/SLOVAKIA		LIST OF EQUIPMENT		150.3023.01-A4-741-407		S1=L04		/ Z1H1	
02	FACT.-REV.	30.10.2005	BL	Drawn	Häntcke	50.3023.01		PANEL		Typ: 03		MOTOR FEEDER		D009781.01.604-3-AHA	
01	Approval	30.06.2005	Hae	Checked	Grohmann	SUBSTATION T81		04						Sheet 24	
NO.	Alteration	Date	Name	Std.	Orig.	Iss.for		Iss.by:						56Sh.	

03	AS BUILT	5.12.2005	10	Date	06.06.2005	US STEEL KOSICE/SLOVAKIA	 AREVA	LIST OF EQUIPMENT		50_3023_01-A4-741-07		S=L04	/ ZIKI
02	FACT.-REV.	30.10.2005	BL	Drawn	Honticke	50_3023_01							
01	Approval	30.06.2005	Hoe	Check	Grohmann	SUBSTATION T81		PANEL	Type: 03	MOTOR FEEDER		Sheet 25	56Sh.
NO.	Alteration	Date	Name	Std.		Orig.	iss. for	iss. by:	04	D009781.01.604-3.AHA			

03	AS BUILT	5.12.2006	AD	Date	06.06.2005	US STEEL KOSICE/SLOVAKIA		LIST OF EQUIPMENT		50.3023.01-A4-741-107	S	=L04
02	FACT.-REV.	30.10.2005	BL	Date	30.10.2005	50.3023.01		PANEL		Typ: 03	/ ZIPI	
01	Approval	30.06.2005	Hoe	Date	30.06.2005	SUBSTATION T&I		04		MOTOR FEEDER	Sheet 26	
IND.	Alteration			Date		Orig.		Iss. for		D009781.01.604-3.AHA	56Sh.	

07.12.2006 HJ0115ME

ADM ZIPI

03

Copyright as per DIN 34 to be observed!

D00978101

1	2	3	4	5	6	7	8
DESCRIPTION, DESIGN, TECHNICAL DATA APPLICATION	SETTINGS	MANUFACTURER, TYPE, ORDERING DATA MOUNTING	APPA. DESIG.	APPARATUS SYMBOL DIAGRAM REFERENCE TO INDIVIDUAL TREATMENT	(CIRCUIT DIAGRAM, SHEET NO., CIRCUIT NO.)	WITH REFERENCES TO DETAILS	REMARK
1	MEAS. UNIT	Manuf. WEIGEL	Type: E072K				
MOVING-IRON AMMETER		Ord.No. :					
SCALE:		100 % OVERLOAD	TRANSFORMER CONNECTION/1A.				
MEASUREMENT VARIABLE: 1A							
Technical components per device		Typ	Ordering number				
Application		Settings	Location	Item designation			
CURRENT MEAS L2		+S1.T	-P402				

AS BUILT	5.12.2005	AD	Date	06.06.2005	US STEEL KOSICE/SLOVAKIA		LIST OF EQUIPMENT				50_3023_01-A4-741407		S	=L04	/ Z151
FACT -REV.	30.10.2005	BL	Drawn	Hönicke	50_3023_01										
Approval	30.06.2005	Hoe	Checked	Grohmann	SUBSTATION T81										
Issued for		Iss. by:		Orig.:		Iss. for		Iss. by:		PANEL		Type: 03		Sheet 27	
1		2		3		4		5		6		7		8	

[illegible]

00978101 Copyright as per DIN 34 to be observed!

07.12.2006
H4015ME
L04
Z2C1
ADM

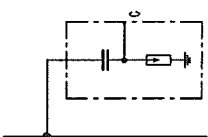
1	2	3	4	5	6	7	8	
DESCRIPTION, DESIGN, APPLICATION	TECHNICAL DATA	MANUFACTURER, TYPE, ORDERING MOUNTING	DATA APPA. DESIG.	APPARATUS SYMBOL DIAGRAM REFERENCE TO INDIVIDUAL TREATMENT (CIRCUIT DIAGRAM, SHEET NO., CIRCUIT NO.)				REMARK
3	IVIS POST INSULATOR	Manuf.: ALSTOM/SW Ord.No.:	Type: IVIS					
Technical components per device				Ordering number				
App Location				Location				Line designation
CAP. TAPPING				+SZ				-CL1
CAP. TAPPING				+SZ				-CL2
CAP. TAPPING				+SZ				-CL3
								/T02.2
								/T02.4
								/T02.6

03	AS BUILT	5.12.2005	AD	Date	06.06.2005	US STEEL KOSICE/SLOVAKIA		LIST OF EQUIPMENT		50.3023.01-A4-741407	S	=L04	/ Z2C1	
02	FACT.-REV.	30.10.2005	BL	Drawn	Hänicke	50.3023.01		PANEL						
01	Approval	30.06.2005	Hae	Check	Grohmann	SUBSTATION T81		iss.by:						
NO.	Alteration	Date	Name	Std.	Orig.	iss.for		iss.by:						
										Typ: 03	MOTOR FEEDER		D009781.01.604-3_AHA	Sheet 29
													56Sh.	

[illegible]

03	AS BUILT	5.12.2008	AD	Date	06.06.2005	US STEEL KOSICE/SLOVAKIA		LIST OF EQUIPMENT			50_3023_01-44-741407	S=L04	
02	FACT. -REV.	30.10.2005	BL	Drawn	Hänicke	50_3023_01							
01	Approval	30.06.2005	Hae	Check	Grohmann	SUBSTATION T81			PANEL	Type: 03		Sheet 31	/ ZD01
INO.	Alteration		Date	Name	Std.	Orig.:		iss. for	iss. by:	MOTOR FEEDER	D009781.01.604-3.AHA	56SL	
		1			2	Δ 3		4	Δ 5		6	7	8

	AS BUILT	5.12.2006	ID	Date	10.06.2005	US STEEL KOSICE/SLOVAKIA		LIST OF EQUIPMENT										50_3023_01-AA-741407	S =L04		
03	FACT -REV.	30.10.2005	BL	DRAWN	HÄNICKE	50_3023_01													/ ZST		
02	Approval	30.06.2005	Hoe	CHECK	GROHMANN	SUBSTATION T81		PANEL										Type: 03	Sheet 32		
01	Alteration		Name/Std.			Orig:	iss.for	iss.by:	04										MOTOR FEEDER	D009781.01.604-3.AHA	56Sh.
NO.		1			2		Δ	3		4		Δ	5		6		7		8		

03	AS BUILT	5.12.2005	AD	Date	06.06.2005	US STEEL KOSICE/SLOVAKIA	<div>AREVA</div>	LIST OF EQUIPMENT		50_3023_01-A4-741407		S	=104
01	FACT - REV.	30.10.2005	BL	Draught	Hänticke	50_3023_01		PANEL		Typ: 03		Sheet 33	
02	Approval	30.06.2005	Hoe	Check	Grochmann	SUBSTATION T81		04		MOTOR FEEDER		565h	
NO.	Alteration	Date	Name	Std.	Orig.	Iss. for		iss. by:		D009781 01.604-3.AHA			

[illegible]

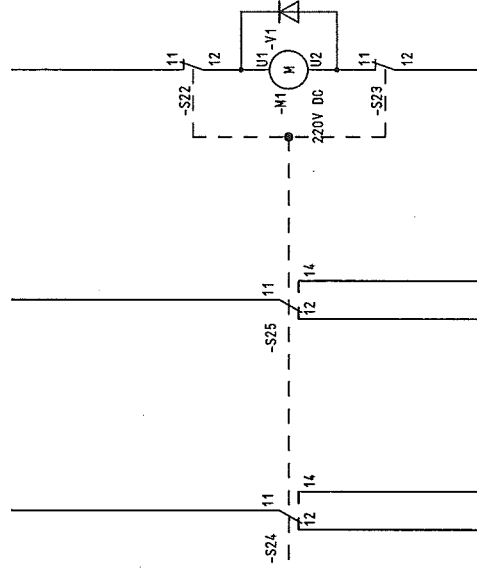
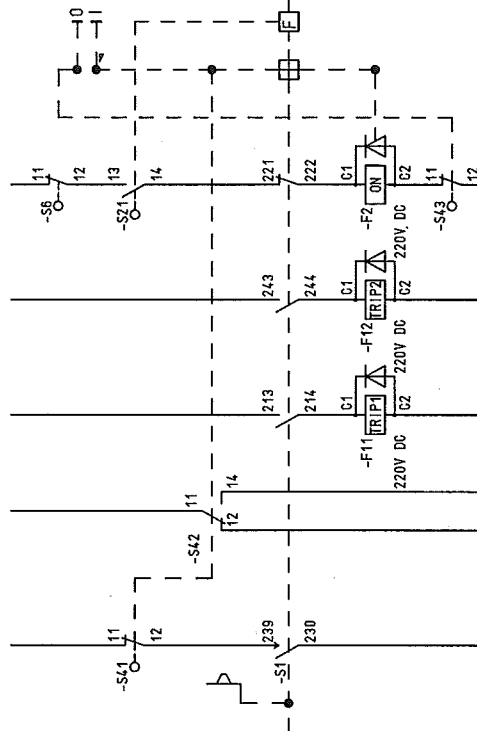
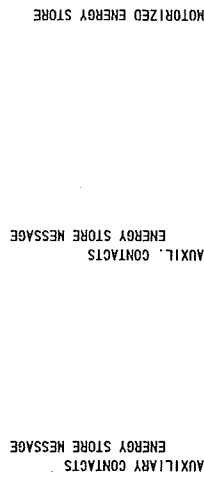
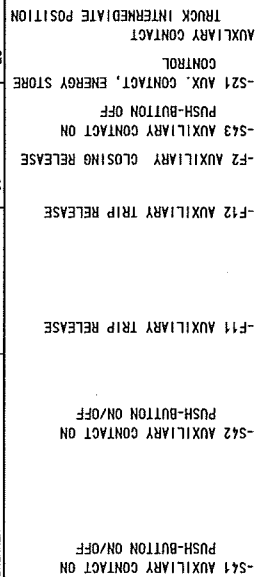
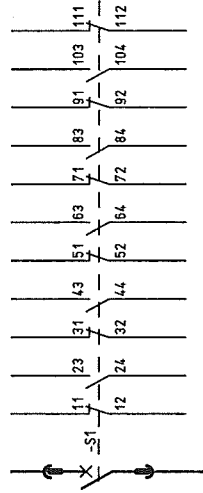

NO.	AS BUILT	5.12.2006	AD	Date	10.06.2005	US STEEL KOSTICE/SLOVAKIA
003	FACT -REV.	30.10.2005	BL	Drawn	Hänicke	50_3023_01
002	Approval	30.06.2005	Hoe	Checked	Grohmann	SUBSTANTION T81
NO.	Alteration					Orig.: Iss.

PANEL
04

50.3023.01-A4-741407	S=L04
Typ: 03 MOTOR FEEDER	D009781.01.604.3.AHA

D0978101 Copyright as per DIN 34 to be observed

07.12.2006

NO 1 CABLE		WIRES USED SHEET STATE												CABLE-TYPE SECTION		CORES		-ROUTE		CIRCUIT DIAGRAM		CABLE MATERIAL		Ø		COLOR		TERM. TYPE			
RÜCK-REF.		NO												CORES/ LINE		DESTINAT. DESIG.		EXTERNAL		POT		NO		DESTINAT. DESIG.		INTERN		CORES/ LINE		REMARK	
		1	2	3	4	5	6	7	8	9	10	11	12			DESTINAT. DESIG.		EXTERNAL		POT		NO		DESTINAT. DESIG.		INTERN		CORES/ LINE		REMARK	
/001.2														2	=L03	+S1.R -X0	2	AC230V.L1	1												
/001.7														2	=L05	+S1.R -X0	1	AC230V.L1	2												
/001.2														2	=L03	+S1.R -X0	4	N	3												
/001.7														2	=L05	+S1.R -X0	3	N	4												
/001.3																			5												
/001.4																			6												
/001.3																			7												
/001.4																			8												
/001.7																			9												
/001.7																			10												
/001.2														2	=L03	+S1.R -X0	12	DC220V.L1	11												
/001.7														2	=L05	+S1.R -X0	11	DC220V.L1	12												
/001.2														2	=L03	+S1.R -X0	14	DC220V.L1	13												
/001.7														2	=L05	+S1.R -X0	13	DC220V.L1	14												
/001.2														2	=L03	+S1.R -X0	16	CBF+	15												
/001.7														2	=L05	+S1.R -X0	15	CBF+	16												
/001.2														2	=L03	+S1.R -X0	18	CBF+	17												
/001.7														2	=L05	+S1.R -X0	17	CBF+	18												
/001.7																			19												
/001.7																			20												
/001.7																			21												
/001.7																			22												

007.12.2006

00978101

Copyright as per DIN 34 to be observed!

03 AS BUILT 5.12.2006 AD Date 06.06.2005

02 FACT -REV. 30.10.2005 RL Drawn Hännicke

01 Approval 30.06.2005 Hae Check Grohmann

00 Alteration Date Nomd Std.

US STEEL KOSICE/SLOVAKIA

50.3023.01

SUBSTATION T81

Orig.

TERMINAL DIAGRAM

PANEL 04

Iss.by:

50.3023.01-AA-741-07

V=L04

+S1.R

/K01

Sheet36

5650

0009781.01.604-3.AHA

MOTOR FEEDER

Typ: 03

50.3023.01-AA-741-07

NO. CABLE		WIRES USED SHEET STATE		CABLE-TYPE SECTION		CORES		CIRCUIT DIAGRAM		CABLE MATERIAL		Ø		COLOR		TERM. TYPE		8	
RÜCK-REF.		NO		DESTINAT. DESIG.		EXTERNAL		POT		NO		DESTINAT. DESIG.		INTERN		CORES/LINE		REMARK	
1	2	3	4	5	6	7	8	9	10	11	12	1	2	3	4	5	6	7	8
/G01.2												-F101							
/G01.2												-F101							
/N01.4												+S1.T -F							
/N01.5												-X8							
/N01.6												-K201							
/N01.3												-K201							
/N01.7												+S1.T -S200							
/G01.3												-F102							
/N01.3																			
/N01.6												-X01							
/N01.7												-K0E							
/N01.8												-K201							
/N01.3												+S1.T -F							
/N01.6																			
/N01.6																			
/N01.7												-K0A							
/N01.7												-K0E							
/N01.7																			
/N01.7												-K0E							
/N01.7																			
/N01.8																			
/N01.8																			
/N01.8																			
/N01.3												+.. +. -X.							
/G01.4												-F103							
/G01.5												-F103							
/N01.3												+.. +. -X.							
/N01.3												-K201							
/N01.8																			
/N01.6												-K201							
/N01.5												-X8							

03 AS BUILT 5.12.2005 AD Date 06.06.2005		US STEEL KOSTICE/SLOVAKIA		50.3023.01		V = 0.04	
02 FACT -REV. 30.10.2005 BL Drawn Hnacke				50.3023.01-A4-741-407		+S1.R	
01 Approval 30.06.2005 JRe Check Gromann		SUBSTATION T81		D009781.01.604-3.AHA		/ K10 Sheet 37 56Sh.	
NO. Alteration Date Name Std.		Iss. for		Typ: 03 MOTOR FEEDER		8	

D00978101 Copyright as per DIN 34 to be observed!

03	AS BUILT	5.12.2005	10	Date	06.06.2005	US STEEL KOSICE/SLOVAKIA	 AREVA	TERMINAL DIAGRAM		50.3023.01-A4-741-407		V = L04
02	FACT. - REV.	30.10.2005	BL	Drawn	Hänticke	50.3023.01		PANEL		Typ: 03		+S1.R
01	Approval	30.06.2005	106	Check	Grohmann	SUBSTAT ION 181		04		MOTOR FEEDER		Sheet 38
NO.	Alteration	Date	Name	Sid.	Orig.	iss. for	iss. by:					565h.

003	AS BUILT	5.12.2005	AD	Date	05.06.2005	US STEEL KOS/GE/SLOVAKIA		TERMINAL DIAGRAM		50.3023.01-A4-741407	V=L04
002	FACT. - REV.	30.10.2005	BL	Drawn	Hänticke	50.3023.01		PANEL			\$1.R
001	Approval	30.06.2005	Hoe	Check	Grohmann	SUBSTATION T81		Type: 03			
NO.	Alteration	Date	Name	Sid.	Ort	Iss. for	Iss. by:	MOTOR FEEDER		D009781.01.604-3.AHA	56Sh.

03	AS BUILT	5.12.2005	AP	Date	05.06.2005	US STEEL KOSICE/SLOVAKIA		TERMINAL DIAGRAM	50_3023_01-A4-741-07	V = L04 +S1.R	/ K50
02	FACT - REV.	30.10.2005	BL	Drawn	Hönlücke	50_3023_01					
01	Approval	30.10.2005	Hle	Check	Grohmann	SUBSTATION T81					
NO.	Alteration	Date	Name/Sig.	Orig.	Iss. for	Iss. by:	PANEL 04 Type: 03 MOTOR FEEDER D009781.01.604-3.AHA 56Sh.				

[illegible]

1		2		3		4		5		6		7		8	
CABLE		WIRES USED SHEET/STATE		CABLE-TYPE SECTION		CORES		CIRCUIT DIAGRAM		CABLE MATERIAL		Ø COLOR		TERM. TYPE	
										H07V-K 1.5MM2 SW H07V-K 2.5MM2 SW		SW SW		STANDARD: UK5N	

03	AS BUILT	5.12.2006	AD	Date	06.06.2005	US STEEL KOSICE/SLOVAKIA	 AREVA	TERMINAL DIAGRAM		50.3023.01-46-741-107		V =L04		
02	FACT - REV.	30.10.2005	BL	Drawn	Häntcke	50.3023.01			PANEL				+S1.R	
01	Approval	30.06.2005	Hoe	Checked	Grohmann	SUBSTATION T81			Typ: 03		MOTOR FEEDER		Sheet 43	
NO.	Alteration	Date	Name	Std.	Date	Iss. for	iss. by:	04		D009781.01.604-3.AHA		56Sh.		

03	AS BUILT	5.12.2005	AD	Date	05.06.2005	US STEEL KOSICE/SLOVAKIA	 AREVA	TERMINAL DIAGRAM	50_3023_01-A4-744-407			V =104		
02	FACT -REV.	30.10.2005	BL	Drawn	Hänicke	50_3023_01			PANEL	Type: 03			Sheet 44	/ K81
01	Approval	30.06.2005	Hoe	Checked	Grohmann	SUBSTATION T81			04	MOTOR FEEDER			D009781_01_604-3_AHA	565h
NO.	Alteration	Date	Name	Std.	Orig.	Iss. for		Iss. by:						

07.12.2006												D0978101											
03 AS BUILT 5.12.2005 AD Date 05.06.2005 US STEEL KOSTICE/SLOVAKIA												TERMINAL DIAGRAM											
02 FACT.-REV. 30.10.2005 BL Drawn Hanička 50.3023.01												PANEL											
01 Approval 30.05.2005 Hra Check Grohmann SUBSTATION T81												iss.by:											
NO. Alteration Date Name Std. Orig.												iss.for											
1												2											
3												4											
5												6											
7												8											
9												10											
11												12											
13												14											
15												16											
17												18											
19												20											
21												22											
23												24											
25												26											
27												28											
29												30											
31												32											
33												34											
35												36											
37												38											
39												40											
41												42											
43												44											
45												46											
47												48											
49												50											
51												52											
53												54											
55												56											
57												58											
59												60											
61												62											
63												64											
65												66											
67												68											
69												70											
71												72											
73												74											
75												76											
77												78											
79												80											
81												82											
83												84											
85												86											
87												88											
89												90											
91												92											
93												94											
95												96											
97												98											
99												100											
101												102											
103												104											
105												106											
107												108											
109												110											
111												112											
113												114											
115												116											
117												118											
119												120											
121												122											
123												124											
125												126											
127												128											
129												130											
131												132											
133												134											
135												136											
137												138											
139												140											
141												142											
143												144											
145												146											
147												148											
149												150											
151												152											
153												154											
155												156											
157												158											
159												160											
161												162											
163												164											
165												166											
167												168											
169												170											
171												172											
173												174											
175												176											
177												178											
179												180											
181												182											
183												184											
185												186											
187												188											
189												190											
191												192											
193												194											
195												196											
197												198											
199												200											
201												202											
203												204											
205												206											
207												208											
209												210											
211												212											
213												214											
215												216											
217												218											
219												220											
221												222											
223												224											
225												226											
227												228											
229												230											
231												232											
233												234											
235												236											
237												238											
239												240											
241												242											
243												244											
245												246											
247												248											
249												250											
251												252											
253												254											
255												256											
257												258											
259												260											
261												262											
263												264											
265												266											
267												268											
269												270											
271												272											
273												274											
275												276											
277												278											
279												280											
281												282											
283												284											
285												286											
287												288											
289												290											
291												292											
293												294											
295												296											
297												298											
299												300											
301												302											
303												304											
305												306											
307												308											
309												310											
311												312											
313												314											
315												316											
317												318											
319												320											
321												322											
323												324											
325												326											
327												328											
329												330											
331												332											
333												334											
335												336											
337												338											
339												340											
341												342											
343												344											
345												346											
347												348											
349												350											
351												352											
353												354											
355												356											
357												358											
359												360											
361												362											
363												364											
365												366											
367												368											
369												370											
371												372											
373												374											
375												376											
377												378											
379												380											
381												382											
383												384											
385												386											
387												388											
389												390											
391												392											
393												394											
395												396											
397												398											
399												400											
401												402											
403												404											
405												406											
407												408											
409												410											
411												412											
413												414											
415												416											
417												418											
419												420											
421												422											
423												424											
425												426											
427												428											
429												430											
431												432											
433												434											
435												436											
437												438											
439												440											
441												442											
443												444											
445												446											
447												448											
449												450											
451												452											
453												454											
455												456											
457												458											
459												460											
461												462											
463												464											
465												466											
467												468											
469												470											
471												472											
473												474											
475												476											
477												478											
479												480											
481												482											
483												484											
485												486											
487												488											
489												490											
491												492											
493												494											
495												496											
497												498											
499												500											
501												502											
503												504											
505												506											
507												508											
509												510											
511												512											
513												514											
515												516											
517												518											
519												520											
521												522											
523												524											
525												526											
527												528											
529												530											
531												532											
533												534											
535												536											
537												538											
539												540											
541												542											
543												544											
545												546											
547												548											
549												550											
551												552											
553												554											
555												556											
557												558											
559												560											
561												562											
563												564											
565												566											
567												568											
569												570											
571												572											
573												574											
575												576											
577												578											
579												580											
581												582											
583												584											
585												586											
587												588											
589												590											
591												592											
593												594											
595												596											
597												598											
599												600											
601												602											
603												604											
605												606											
607												608											
609												610											
611												612											
613												614											
615												616											
617												618											
619												620											
621												622											
623												624											
625												626											
627												628											
629												630											
631												632											
633												634											
635												636											
637												638											
639												640											
641												642											
643												644											
645												646											
647												648											
649												650											
651												652											
653												654											
655												656											
657												658											
659												660											
661												662											
663												664											
665												666											
667												668											
669												670											
671												672											
673												674											
675												676											
677												678											
679												680											
681												682											
683												684											
685												686											
687												688											
689												690											
691												692											
693												694											
695												696											
697												698											
699												700											
701												702											
703												704											
705												706											
707												708											
709												710											
711												712											
713												714											
715												716											
717												718											
719												720											
721												722											
723												724											
725												726											
727												728											
729												730											
731												732											
733												734											
735												736											
737												738											
739												740											
741												742											
743												744											
745												746											
747												748											
749												750											
751												752											
753												754											
755												756											
757												758											
759												760											
761												762											
763												764											
765												766											
767												768											
769												770											
771												772											
773												774											
775												776											
777												778											
779												780											
781												782											
783												784											
785												786											
787												788											
789												790											
791												792											
793												794											
795												796											
797												798											
799												800											
801												802											
803												804											
805												806											
807												808											
809												810											
811												812											
813												814											
815												816											
817												818											
819												820											
821												822											
823												824											
825												826											
827												828											
829												830											
831												832											
833												834											
835												836											
837												838											
839												840											
841												842											
843												844											
845												846											
847												848											
849												850											
851												852											
853												854											
855												856											
857												858											
859												860											
861												862											
863												864											
865												866											
867												868											
869												87											

[illegible]

003	AS BUILT	5.12.2005	AD	Date	05.06.2005	US STEEL KOSICE/SLOVAKIA	 AREVA	TERMINAL DIAGRAM		50_3023_01-44-741407	V = 0,4		
002	FACT. - REV.	30.10.2005	BL	Drawn	Hänticke	50_3023_01			PANEL			\$S1.R	/ KPE
001	Approval	30.05.2005	lha	Check	Grohmann	SUBSTATION T81			Type: 03				Sheet 17
NO.	Alteration	Date	Name	Sd.	Orig:				MOTOR FEEDER		D009781.01.604-3.AHA	56Sh	
								iss.by:		04			

CROSS CONNECTION

REFERENCE	POTENTIAL ITEM OR SECTION	CABLE MATERIAL COLOR	OUTPUT TERMINAL	DESTINATION 1	DESTINATION 2	DESTINATION 3	DESTINATION 4	DESTINATION 5	DESTINATION 6
G01	D0220V.L+ 2 2.5MM2	H07V-K SW	-X0	12 -F101	1 -F102	1 -F103	1 -F104		
G01	D0220V.L- 2 2.5MM2	H07V-K SW	-X0	14 -F101	3 -F102	3 -F103	3 -F104		
M01	102L+ 1 1.5MM2	H07V-K SW	-X1	104 -U401	13 -U402				
M01	102L- 1 1.5MM2	H07V-K SW	-X1	108 -U401	14 -U402				
M01	1 1.5MM2	H07V-K SW	-X1	117 -K0A	14 -K200				
M01	1 1.5MM2	H07V-K SW	-X1	118 -K0A	13 -K0E				
M01	1 1.5MM2	H07V-K SW	-X1	119 -K0E	14 -K200	13 -K200	21		
Q02	1 1.5MM2	H07V-K SW	-X8	814 -K0A	A2 -K0E				
Q03	1 1.5MM2	H07V-K SW	-X8	808 -F101	12 -F102	12 -F103	12 -F104		
Q03	1 1.5MM2	H07V-K SW	-X8	823 -F101	11 -F102	11 -F103	11 -F104		
R01	1 1.5MM2	H07V-K SW	-X4	-K0A	22 -K0E	21			
R01	1 1.5MM2	H07V-K SW	-X4	416 -F101	22 -F102	22 -F103	22 -F104		
R01	1 1.5MM2	H07V-K SW	-X4	417 -F101	21 -F102	21 -F103	21 -F104		
S01	2 2.5MM2	H07V-K SW	-X5	-U401	3 -U402	1			
S01	2 2.5MM2	H07V-K SW	-X5	-U401	6 -U402	4			
S01	2 2.5MM2	H07V-K SW	-X5	-U401	9 -U402	7			
S01	2 2.5MM2	H07V-K SW	-X5	511 -U402	3 -U402	6 -U402	9		
T01	L1 1 1.5MM2	H07V-K SW	-X6	602 -U401	2 -U402	2			
T01	L2 1 1.5MM2	H07V-K SW	-X6	605 -U401	5 -U402	5			
T01	L3 1 1.5MM2	H07V-K SW	-X6	608 -U401	8 -U402	8			
Copyright as per DIN 34 to be observed!									

03	AS BUILT	5.12.2005	AD	Date	06.06.2005	US STEEL KOS/DE/SLOVAKIA	GROSS CONNECT. LIST	150.3023.01-A4-741407	V =L04
02	FACT.-REV.	30.10.2005	BL	Drawn	HdnTake	50.3023.01	RELAY BOX		+S1.R
01	Approval	30.06.2005	Hoe	Check	Grohmann	SUBSTATION T81	PANEL		Sheet 48
NO.	Alteration	Date	Name	Std.	Iss.	for	Iss.	by:	58Sh.



AREVA

PANEL

RELAY BOX

CROSS CONNECTION

[illegible]

Copyright as per DIN 34 to be observed!

HJ0115ME
=L04+S1
Q11
ADAM

ADAM

CROSS CONNECTION

[illegible]

Copyright as per DIN 34 to be observed!

HJ0115NE
=LO4+S1
Q15
ADAM

03	AS BUILT	5.12.2005	AD	Date	06.06.2005	US STEEL KOSICE/SLOVAKIA		CROSS CONNECT. LIST RELAY BOX PANEL	50.3023.01-A4-741407	V = 04 4S1.T	Sheet 51 56Sh.
02	FACT. -REV.	30.10.2005	BL	Drawn	Hänicke	50.3023.01					
01	Approval	30.05.2005	Hie	Check	Grohmann	SUBSTATION T81					
NO.	Alteration	Date	Name	Std.		Orig.:	iss. for	iss. by:	04	MOTOR FEEDER	D009781.01.604-3.AHA

TERMINAL DIA. , 64-POLE , CIRCUIT-BREAKER SOCKET

+S1.R -X01
CABLE MATERIAL H05V-K 1.0mm2 SW

A		B		C		D		E		F	
+	+	+	+	+	+	+	+	+	+	+	+
1	-X1 /001.2 H05V-K 1.0MM2 SW	101	-X8 /002.4 H05V-K 1.0MM2 SW	816	-X1 /001.5	134	-X3 /001.3 H05V-K 1.0MM2 SW	313			
2	-X1 /001.2 H05V-K 1.0MM2 SW	102	-X8 /005.2 H05V-K 1.0MM2 SW	858	-X1 /001.5 H05V-K 1.0MM2 SW	110	-X8 /002.5 H05V-K 1.0MM2 SW	804			
3	-X1 /001.6 H05V-K 1.0MM2 SW	116	-X8 /005.2 H05V-K 1.0MM2 SW	865	-X8 /002.5 H05V-K 1.0MM2 SW		-X8 /002.5 H05V-K 1.0MM2 SW	817			
4	-X1 /001.6 H05V-K 1.0MM2 SW	110	-X8 /005.2 H05V-K 1.0MM2 SW	866	-X8 /002.5 H05V-K 1.0MM2 SW		-X8 /002.5 H05V-K 1.0MM2 SW	819			
5	-X1 /001.7	121	-X0 /001.3 H05V-K 1.0MM2 SW	5	-X8 /005.4 H05V-K 1.0MM2 SW	861					
6	-X1 /001.7 H05V-K 1.0MM2 SW	123	-X0 /001.3 H05V-K 1.0MM2 SW	7	-X8 /005.4 H05V-K 1.0MM2 SW	869					
7	-X9 /001.4 H05V-K 1.0MM2 SW	905	-X9 /001.2 H05V-K 1.0MM2 SW	901	-X9 /001.3 H05V-K 1.0MM2 SW		-X8 /005.4 H05V-K 1.0MM2 SW	862			
8	-X9 /001.3 H05V-K 1.0MM2 SW	919	-X9 /001.2 H05V-K 1.0MM2 SW	915	-X9 /001.3 H05V-K 1.0MM2 SW		-X8 /005.4 H05V-K 1.0MM2 SW	870			
9	-X9 /001.4 H05V-K 1.0MM2 SW	920	-X9 /001.2 H05V-K 1.0MM2 SW	902	-X9 /001.3 H05V-K 1.0MM2 SW	903					
10	-X4 /001.3 H05V-K 1.0MM2 SW	410	-X9 /001.2 H05V-K 1.0MM2 SW	916	-X9 /001.3 H05V-K 1.0MM2 SW	917					
11	-X4 /001.3 H05V-K 1.0MM2 SW	411	-X9 /001.4 H05V-K 1.0MM2 SW	906	-X9 /001.3 H05V-K 1.0MM2 SW	904	-X9 /001.5 H05V-K 1.0MM2 SW	907			
12	-X3 /001.2 H05V-K 1.0MM2 SW	302	-X9 /001.4 H05V-K 1.0MM2 SW	921	-X9 /001.3 H05V-K 1.0MM2 SW	918	-X9 /001.5 H05V-K 1.0MM2 SW	922			
13	-X3 /001.2 H05V-K 1.0MM2 SW	309	-X8 /005.3 H05V-K 1.0MM2 SW	860	-X8 /002.5 H05V-K 1.0MM2 SW						
14	-X3 /001.2 H05V-K 1.0MM2 SW	310	-X8 /005.3 H05V-K 1.0MM2 SW	868	-X8 /002.5 H05V-K 1.0MM2 SW						
15	-X8 /002.3 H05V-K 1.0MM2 SW	803	-X8 /005.3 H05V-K 1.0MM2 SW	859	-X3 /001.3 H05V-K 1.0MM2 SW	303					
16	-X8 /002.3 H05V-K 1.0MM2 SW	815	-X8 /005.3 H05V-K 1.0MM2 SW	867	-X3 /001.3 H05V-K 1.0MM2 SW	311					
+	+	+	+	+	+	+	+	+	+	+	+

Subject to technical modifications
Copyright as per DIN 34 to be observed

07.12.2006
H0115ME
L0451
ADAN

03	AS BUILT	5.12.2005	AD	Date	06.06.2005	US STEEL KOSTICE/SLOVAKIA	50.3023.01	PLUG DIAGRAM	50.3023.01-A4-741-107	V=L04	/S01
02	FACT.-REV.	30.10.2005	BL	Drawn	Hahnicke			CIRCUIT-BREAKER		+S1.R	
01	Approval	30.06.2005	Reb	Check	Grohmann	SUBSTATION T81		PANEL			Sheet50
NQ.	Alteration	Date	Name/Sid.	Iss.far	Iss.by:	Orig.:		04	MOTOR FEEDER	D009781.01.604-3.AHA	56Sh.

CROSS CONNECTION

[illegible]

Copyright as per DIN 34 to be observed!

HJ0115NE
=L04+S2
Q20
ADAM

003	AS BUILT	5.12.2006	AD	Date	06.06.2005	US STEEL KOSTICE/SLOVAKIA
002	FACT. -REV.	30.10.2005	BL	Drawn	Hänicke	50_3023.01
001	Approval	30.06.2005	Hoe	Checked	Grohmann	SUBSTATION T81
000	Alteration	Date	Name	Std	Orla:	Iss:

A
REVA

CROSS CONNECT. LIST
PANEL
PANEL
04

50.3023.01-A4-741-107	Typ: 03 MOTOR FEEDER	D00
-----------------------	-------------------------	-----

Sheet 52	56 Sh.
----------	--------

CROSS CONNECTION

REFERENCE	POTENTIAL ITEM CR. SECTION	CABLE MATERIAL COLOR	OUTPUT TERMINAL	DESTINATION 1	DESTINATION 2	DESTINATION 3	DESTINATION 4	DESTINATION 5	DESTINATION 6
D01	0 1.0MM2	H05V-K SW	-X01	B05 -S1	-00 71				
D01	0 1.0MM2	H05V-K SW	-X01	B06 -S1	-00 72				
L01	101L+ 0 1.0MM2	H05V-K SW	-X01	A01 -S22	-00 11				
L01	101L- 0 1.0MM2	H05V-K SW	-X01	A02 -S23	-00 12				
M01	0 1.0MM2	H05V-K SW	-F11	-00 C1 -S1	-00 214				
M01	0 1.0MM2	H05V-K SW	-F2	-00 C1 -S1	-00 222				
M01	0 1.0MM2	H05V-K SW	-F2	-00 C2 -S43	-00 11				
M01	0 1.0MM2	H05V-K SW	-S1	-00 Z21 -S21	-00 14				
M01	0 1.0MM2	H05V-K SW	-S21	-00 13 -S6	-00 12				
M01	0 1.0MM2	H05V-K SW	-X01	A03 -S1	-00 213				
M01	102L- 0 1.0MM2	H05V-K SW	-X01	A04 -F11	-00 C2				
M01	0 1.0MM2	H05V-K SW	-X01	A05 -S6	-00 11				
M01	0 1.0MM2	H05V-K SW	-X01	A06 -S43	-00 12				
Q01	102L+ 0 1.0MM2	H05V-K SW	-X01	A12 -S1	-00 11 -S1	-00 23			
Q01	0 1.0MM2	H05V-K SW	-X01	A13 -S1	-00 12				
Q01	0 1.0MM2	H05V-K SW	-X01	A14 -S1	-00 24				
Q01	102L+ 0 1.0MM2	H05V-K SW	-X01	C15 -S1	-001 11 -S1	-001 13			
Q01	0 1.0MM2	H05V-K SW	-X01	C16 -S1	-001 12				
Q01	0 1.0MM2	H05V-K SW	-X01	D01 -S1	-001 14				
Q02	0 1.0MM2	H05V-K SW	-X01	A15 -S1	-00 31 -S1	-00 43			

07.12.2006		05.06.2005		US STEEL KOSICE/SLOVAKIA		GROSS CONNECT. LIST		50.3023.01-44-741-407		VI=L04	
AS BUILT		Date		50.3023.01		SWITCHING TRUCK				+S3	
FACT.-REV.		30.10.2005		Drawn Hnticke						/ 030	
Approval		30.06.2005		Check Grolmann						Sheet 53	
Alteration		Date		Name/Std.		Iss. for		Iss. by:		56Sh.	
								D009781.01.604-3.AHA		Typ: 03	
								MOTOR FEEDER		8	

Copyright as per DIN 34 to be observed!

030
L04+S3
HJ0115ME

D00978101

CROSS CONNECTION

REFERENCE	POTENTIAL ITEM GR. SECTION	CABLE MATERIAL COLOR	OUTPUT TERMINAL	DESTINATION 1	DESTINATION 2	DESTINATION 3	DESTINATION 4	DESTINATION 5	DESTINATION 6
Q02	0 1.0MW2	H05V-K SW	-X01	A16 -S1	-00 32				
Q02	0 1.0MW2	H05V-K SW	-X01	B01 -S1	-00 44				
Q02	0 1.0MW2	H05V-K SW	-X01	D02 -S1	-001 21 -S1	-001 23			
Q02	0 1.0MW2	H05V-K SW	-X01	D03 -S1	-001 22				
Q02	0 1.0MW2	H05V-K SW	-X01	D04 -S1	-001 24				
Q05	0 1.0MW2	H05V-K SW	-X01	B02 -S1	-00 51 -S1	-00 63			
Q05	0 1.0MW2	H05V-K SW	-X01	B03 -S1	-00 52				
Q05	0 1.0MW2	H05V-K SW	-X01	B04 -S1	-00 64				
Q05	0 1.0MW2	H05V-K SW	-X01	B13 -S42	-00 11				
Q05	0 1.0MW2	H05V-K SW	-X01	B14 -S42	-00 14				
Q05	0 1.0MW2	H05V-K SW	-X01	B15 -S25	-00 11				
Q05	0 1.0MW2	H05V-K SW	-X01	B16 -S25	-00 14				
Q05	0 1.0MW2	H05V-K SW	-X01	C05 -S1	-001 31				
Q05	0 1.0MW2	H05V-K SW	-X01	C06 -S1	-001 32				
Q05	0 1.0MW2	H05V-K SW	-X01	D07 -S1	-001 33				
Q05	0 1.0MW2	H05V-K SW	-X01	D08 -S1	-001 34				
R01	0 1.0MW2	H05V-K SW	-S1	-00 239 -S41	-00 12				
R01	0 1.0MW2	H05V-K SW	-X01	A10 -S41	-00 11				
R01	0 1.0MW2	H05V-K SW	-X01	A11 -S1	-00 230				
V01	0 1.0MW2	H05V-K SW	-X01	A07 -S24	-00 11				

03
02
01
NO.

AS BUILT
FACT. -REV.
Approval
Alteration

15.12.2006
30.10.2005
30.06.2005
Date

ADAM
HJ0115ME
L04+53

10
10
10
Name

10
10
10
Sld.

05.06.2005
Drawn
HGM
Check
Grahmann

US STEEL KOSICE/SLOVAKIA
50.3023.01
SUBSTATION T81

Orig:

50.3023.01-A4-741-407
50.3023.01
D009781.01.604-3-AHA

50.3023.01
+33

7031
Sheet54
56Sh.

Copyright as per DIN 34 to be observed!

D00978101

CROSS CONNECTION

REFERENCE	POTENTIAL ITEM CR. SECTION	CABLE MATERIAL COLOR	OUTPUT TERMINAL	DESTINATION 1	DESTINATION 2	DESTINATION 3	DESTINATION 4	DESTINATION 5	DESTINATION 6
V01	0 1.0MM2	H05V-K SW	-X01	A08 -S24	-00 12				
V01	0 1.0MM2	H05V-K SW	-X01	A09 -S24	-00 14				
V01	0 1.0MM2	H05V-K SW	-X01	B07 -S1	-00 83				
V01	0 1.0MM2	H05V-K SW	-X01	B08 -S1	-00 84				
V01	0 1.0MM2	H05V-K SW	-X01	B09 -S1	-00 91				
V01	0 1.0MM2	H05V-K SW	-X01	B10 -S1	-00 92				
V01	0 1.0MM2	H05V-K SW	-X01	B11 -S1	-001 41				
V01	0 1.0MM2	H05V-K SW	-X01	B12 -S1	-001 42				
V01	0 1.0MM2	H05V-K SW	-X01	C09 -S1	-00 103				
V01	0 1.0MM2	H05V-K SW	-X01	C10 -S1	-00 104				
V01	0 1.0MM2	H05V-K SW	-X01	C11 -S1	-00 111				
V01	0 1.0MM2	H05V-K SW	-X01	C12 -S1	-00 112				
V01	0 1.0MM2	H05V-K SW	-X01	D11 -S1	-001 43				
V01	0 1.0MM2	H05V-K SW	-X01	D12 -S1	-001 44				

03	AS BUILT	5.12.2005	AD	Date	05.06.2005	US STEEL KOSICE/SLOVAKIA	50.3023.01	ISS. FOR	ISS. BY	50.3023.01-A4-741-107	V=L04	56Sh.
02	FACT.-REV.	30.10.2005	BL	Drawn	Hänicke	50.3023.01	SUBSTATION T81	ISS. FOR	ISS. BY	50.3023.01-A4-741-107	V=L04	56Sh.
01	Approval	30.09.2005	Hoe	Check	Grohmann	50.3023.01	SUBSTATION T81	ISS. FOR	ISS. BY	50.3023.01-A4-741-107	V=L04	56Sh.
NO.	Alteration	Date	Name	Std.	Orig.	Iss. for	Iss. by	Typ: 03	NOTOR FEEDER	D009781.01.604-3_AHA	56Sh.	56Sh.

07.12.2008
H10115NE
=L04+S3
032
ADAMD0978101
Copyright as per DIN 34 to be observed!

TERMINAL DIA., 64 POLIG, CIRCUIT-BREAKER PIN

+S3 -X01
CABLE MATERIAL H05V-K 1.0mm2 SW

A				B				C				D				+
1	-00	-S22	11	-00	-S1	44	44	-00	-S1	243	243	-001	-S1	14	14	+
2	-00	-S23	12	-00	-S1	51	51	-00	-F12	C2	C2	-001	-S1	21	21	0
3	-00	-S1	213	-00	-S1	52	52	-00	-S1			-001	-S1	22	22	3
4	-00	-F11	C2	-00	-S1	64	64	-00	-S1			-001	-S1	24	24	4
5	-00	-S6	11	-00	-S1	71	71	-001	-S1	31	31	-001	-S1			5
6	-00	-S43	12	-00	-S1	72	72	-001	-S1	32	32	-001	-S1			6
7	-00	-S24	11	-00	-S1	83	83	-001	-S1			-001	-S1	33	33	7
8	-00	-S24	12	-00	-S1	84	84	-001	-S1			-001	-S1	34	34	8
9	-00	-S24	14	-00	-S1	91	91	-00	-S1	103	103	-00	-S1			9
10	-00	-S41	11	-00	-S1	92	92	-00	-S1	104	104	-00	-S1			10
11	-00	-S1	230	-001	-S1	41	41	-00	-S1	111	111	-001	-S1	43	43	11
12	-00	-S1	11	-001	-S1	42	42	-00	-S1	112	112	-001	-S1	44	44	12
13	-00	-S1	12	-00	-S42	11	11	-00	-S1			-001	-S1			13
14	-00	-S1	24	-00	-S42	14	14	-00	-S1			-001	-S1			14
15	-00	-S1	31	-00	-S25	11	11	-001	-S1	11	11	-001	-S1			15
16	-00	-S1	32	-00	-S25	14	14	-001	-S1	12	12	-001	-S1			16

Subject to technical modifications!
Copyright as per DIN 34 to be observed!

H0115NE
L04+S3
ADAM
S01

03 AS BUILT 5.12.2005 AD Date 06.06.2005 US STEEL KOSTICE/SLOVAKIA
02 FACT -REV. 30.10.2005 BL Drawn Hranice 50.3023.01
01 Approval 30.06.2005 Hra Check Grohmann SUBSTATION T81



PLUG DIAGRAM
CIRCUIT-BREAKER
PANEL

50.3023.01-A4-741407

VI=L04

/S01

Sheet 56
56Sh.

Typ: 03
MOTOR FEEDER

D009781.01.604-3.AHA

1

2

3

4

5

6

7

8